

| |
|--------------------------------|
| 184 |
| 142 |
| 326 |
| 163 |
| 195 |
| 815 |
| 1467 |
| 163 |
| 106 3178500 2998 6 187 |
| 105412 |
| 1096 |
| 7316 |
| 1 |

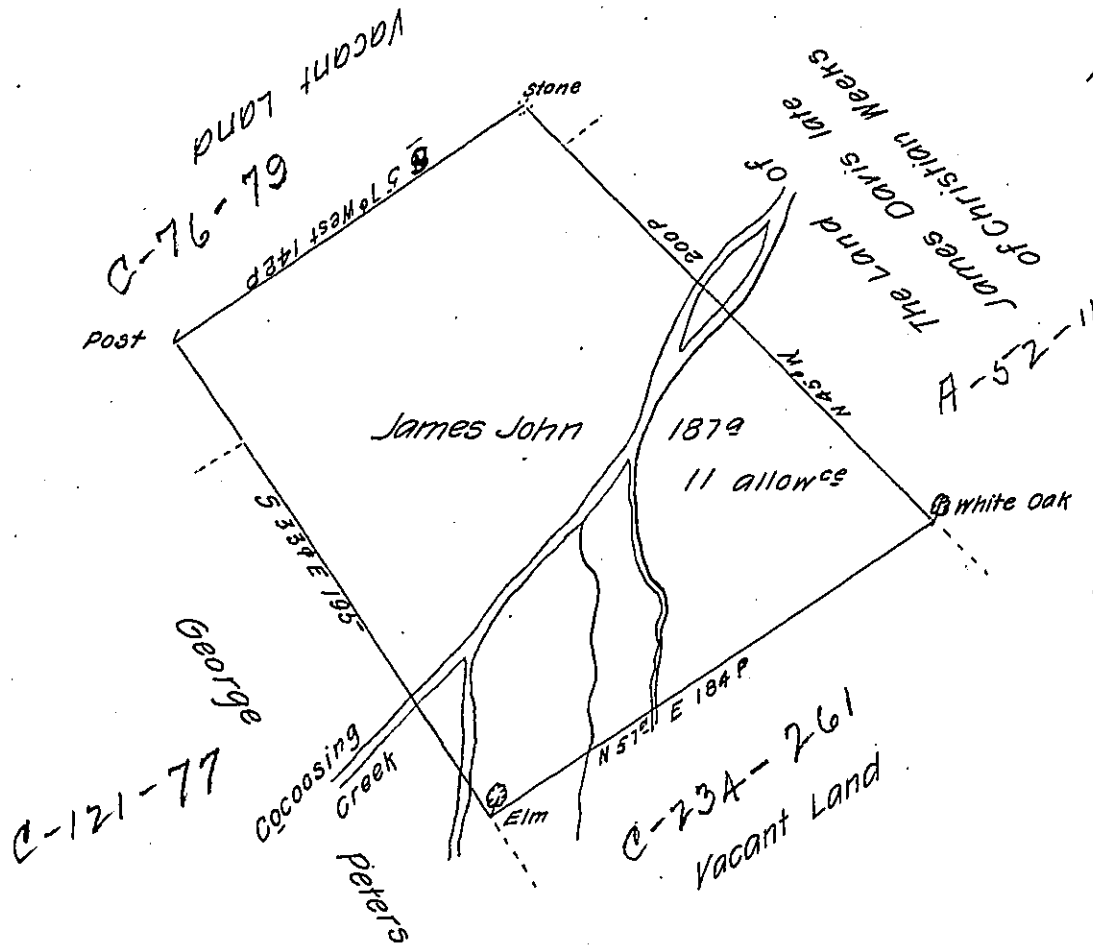

By Virtue of a Warrant from the Proprietor dated the 15th of
 ye 8^{mo} Anno Dom 1736.

The above described Tract of land was surveyed unto James John
 Beginning at an Elm tree, Thence North 57 Degrees East by Vacant Land 184
 Pches to a White Oak, Thence North 45 Degrees West by the land of James Davis
 and Vacant Land 200 Pches to a Stone, Thence South 57 Degrees West by Vacant
 Land 142 Pches to a Post, Thence South 33 Degrees East by Vacant Land and
 the Land of George Peters 195 Pches to the place of Beginning. Containing One
 Hundred and Eighty Seven Acres beside ye allowance of six P Cent for Roads

P- Sam^l Lightfoot

The 2^d of 9^{mo} 1737.

IN TESTIMONY that the above is a copy of the original remaining on file in
 the Department of Internal Affairs of Pennsylvania, made
 conformably to an Act of Assembly approved the 16th day of
 February, 1833, I have hereunto set my Hand and caused
 the Seal of said Department to be affixed at Harrisburg,
 this thirty first day of March 1905.

George D. Brown
 Secretary of Internal Affairs.